



# RESOURCE GUIDE

MAY 2019

**MATHEWS COUNTY**

<b>I. Community Contact Information</b>	<b>Page No.</b>
a. Critical Phone Numbers.....	4
b. County Department Phone List.....	5
c. Board of Supervisors.....	6
d. School Contacts.....	7
e. Chamber of Commerce.....	8
<b>II. CERT</b>	
a. CERT Staff.....	10
b. Chain of Command.....	11
c. Phone Tree.....	12
<b>III. Community Resources</b>	
a. Mathews Community Organizations.....	14
b. Organization & Business Resource List.....	15
c. Government & Other Resource List.....	24
d. Church Resource List.....	28
e. Small Business Directory.....	32
f. Contract/ Contractor POCs.....	34
<b>IV. Map</b>	
a. Map of Territory.....	41
b. Flood Zone/Evacuation Zones.....	42
<b>V. Emergency Support Functions</b>	
a. FEMA ESF.....	44
<b>VI. Notes.....</b>	<b>47</b>



# Community Contacts

# CRITICAL PHONE NUMBERS

Coleman Bridge .....	804-642-1503
Disabled American Veterans Chapter 58 (DAV) .....	804-695-1558
Dominion Power .....	1-855-854-3440
FEMA Disaster Aid Information .....	800-621-3362
Mathews County Social Services .....	804-725-7192
<i>Tiffany Gordon, t.gordon@dss.virginia.gov</i>	
<i>Will manage the shelter during an emergency, two county vans available (dependent on staff) to transfer residents to shelters or check on residents. Office receives shelter training from Red Cross.</i>	
Mathews Emergency Management .....	804-725-7172/8782
Gloucester Mathews Care Clinic .....	804-210-1368 (Admin)
<i>Provides healthcare to eligible, uninsured adult residents of Gloucester and Mathews. Services include chronic and acute medical care, specialty care referrals, patient education and medication assistance. Nurse on call during emergencies.</i>	
Gloucester-Mathews Gazette-Journal .....	804-693-3101
Health Dept. Ops Center .....	804-758-2381 x31
Local Radio - 99.1 FM .....	804-693-2105
Mathews Rescue Squad.....	804-725-2800
Mathews Rescue Squad Auxiliary.....	804-725-1034
Mathews Sheriff's Office/Dispatch.....	804-725-7177
Mathews Volunteer Fire Department.....	804-725-2119
Non-emergency: Station 1.....	804-725-2119
Non-emergency: Station 2.....	804-725-7594
Non-emergency: Station 3.....	804-725-7569
Non-emergency: Station 4.....	804-725-5250
Non-emergency: Station 5.....	804-725-9013
Peninsula E-Med Serv Council .....	804-693-6234
Red Cross .....	540-735-0504
Riverside Hospital (Newport News) .....	757-594-2000
Riverside Walter Reed Hospital (Gloucester) .....	804-693-8800
Salvation Army .....	804-642-3443
Three Rivers Medical .....	804-758-2381; x2042 (Urbanna)
Urgent Care (MD Express - Gloucester) .....	804-824-9962
Urgent Care (Riverside Hayes Medical Center-Hayes) .....	804-642-6171
Urgent Care (Velocity-Gloucester) .....	804-381-4361
VDOT .....	804-758-2322; x116
Virginia State Police .....	804-693-6808

## Local Emergency Management Teams

Middlesex Emergency Services - David Layman.....	757-759-5835
Gloucester Emergency Services - Jane Wenner.....	804-693-1390

# MATHEWS COUNTY DEPARTMENT PHONE LIST

Administration.....	804-725-7172
Animal Control .....	804-725-7177
Board of Supervisors .....	804-725-7172
Building Inspection .....	804-725-7171
Buildings and Grounds .....	804-725-7171
Central Purchasing .....	804-725-7172
Circuit Court Clerk's Office .....	804-725-2550
Commissioner of Revenue .....	804-725-7168
Commonwealth Attorney .....	804-725-9192
County Attorney.....	804-725-9212
Emergency Management .....	804-725-7172
Finance.....	804-725-7172
General District Court .....	804-693-4860
Geographic Information Systems (GIS).....	804-725-7095
Health Department .....	804-725-7131
Human Resources .....	804-725-7172
IT.....	804-725-7095
Library .....	804-725-5747
Master Gardeners.....	804-725-7196
Museum of History .....	804-725-3983
Planning, Zoning, and Wetlands.....	804-725-4034
Put-In Creek Park.....	804-725-7172
Revenue, Commissioner of .....	804-725-7168
School System .....	804-725-3909
Sheriff's Office.....	804-725-7177
Social Services.....	804-725-7192
Treasurer .....	804-725-2341
Virginia Cooperative Extension.....	804-725-7196
Visitor & Information Center.....	804-725-4229
Voter Registrar.....	804-725-3200

# MATHEWS COUNTY BOARD OF SUPERVISORS



## Mathews County Board of Supervisors 2019

**G.C. Morrow, Chairman**

804-384-3298

[gcmorrow@mathewscountyva.gov](mailto:gcmorrow@mathewscountyva.gov)

**Edwina J. Casey, Vice Chair**

804-725-2177

[ecasey@mathewscountyva.gov](mailto:ecasey@mathewscountyva.gov)

**Amy Dubois, Member**

804-384-7860

[adubois@mathewscountyva.gov](mailto:adubois@mathewscountyva.gov)

**Charles E. Ingram, Member**

804-725-3236

[cigram@mathewscountyva.gov](mailto:cigram@mathewscountyva.gov)

**Michael C. Rowe, Member**

804-854-9094

[mrowe@mathewscountyva.gov](mailto:mrowe@mathewscountyva.gov)

*Correspondence should be addressed to County Administrator/Clerk's Office: 804-725-7172*



# MATHEWS COUNTY SCHOOLS

Lee Jackson Elementary School.....	804-725-2580
Mathews High School.....	804-725-3702
Thomas Hunter Middle School.....	804-725-2434
School Board & Superintendent.....	804-725-3909
Special Education.....	804-725-3499
Maintenance.....	804-725-3909
Transportation.....	804-725-5735
Homeless & Foster Care Liaison: Cynthia W. Gray.....	804-725-2580
Compliance Officer: Lesley R. Hunley.....	804-725-3909
Alternate Compliance Officer: Andrew W. Greve .....	804-725-2580
FOIA Officer: Lesley R. Hunley.....	804-725-3909
Records Officer: Lesley R. Hunley.....	804-725-3909
Rappahannock Community College.....	804-758-6700

# MATHEWS COUNTY SCHOOL BOARD MEMBERS

**Mrs. Linda G. Hodges, Member**

804-725-9700

[linda.hodges@mathews.k12.va.us](mailto:linda.hodges@mathews.k12.va.us)

**Ms. Demetria T. Jones,  
Student Representative**

**Rev. Melissa F. Mason, Vice Chairman**

804-384-3170

[melissa.mason@mathews.k12.va.us](mailto:melissa.mason@mathews.k12.va.us)

**Mr. John L. Priest, Chairman**

804-725-7540

[john.priest@mathews.k12.va.us](mailto:john.priest@mathews.k12.va.us)

**Mrs. Jeanice A. Sadler, Member**

804-815-3768

[jeanice.sadler@mathews.k12.va.us](mailto:jeanice.sadler@mathews.k12.va.us)

**Dr. Bambi L. Thompson, Member**

804-725-8030

[bambi.thompson@mathews.k12.va.us](mailto:bambi.thompson@mathews.k12.va.us)

# MATHEWS CHAMBER OF COMMERCE

BUSINESS	ADDRESS	PHONE	POC	EMAIL	WEBSITE	BUSINESS TYPE
1st Advantage Federal Credit Union	6511 George Washington Memorial Hwy.; Gloucester, VA 23061	757-886-3327	Pamela Nichols	<a href="mailto:pnichols@1stadvantage.org">pnichols@1stadvantage.org</a>	<a href="http://www.1stAdvantage.org">www.1stAdvantage.org</a>	Credit Union
Alcova Mortgage Alexandra Warhol	6506 Main St., Gloucester, VA 23061	804-693-7000 804-725-3983	Brenda Moore	<a href="mailto:brenda@alcovamortgage.com">brenda@alcovamortgage.com</a> <a href="mailto:AlexandraWarhol@gmail.com">AlexandraWarhol@gmail.com</a>	<a href="http://www.AlcovaMortgage.com">www.AlcovaMortgage.com</a>	Mortgage/Financial Planning
Bay School Community Arts Center	279 Main Street - PO Box 1524; Mathews, VA 23109	804-725-1278	Pam Doss	<a href="mailto:pamdoss@bayschool.com">pamdoss@bayschool.com</a>	<a href="http://www.bayschool-arts.com">www.bayschool-arts.com</a>	Community Arts Center and Gallery
Beautycounter	654 Blue Water Dr.; Moon, VA 23119	804-725-1459	Stephanie Tiller	<a href="mailto:stephaniegwynne@gmail.com">stephaniegwynne@gmail.com</a>	<a href="http://www.beautycounter.com/stephanietiller">www.beautycounter.com/stephanietiller</a>	Direct Sales Educational Medicinal Herb & Egg Farm, Herbalist Course, Group Programs, Yellow Barn Health Store offering LovVa App! & more!
C.A. & J. Farm	5620 East River Rd.; Forest, VA 23056	804-815-2839	Jean Howard	<a href="mailto:cajfarm@gmail.com">cajfarm@gmail.com</a>	<a href="http://www.cajfarm.com">www.cajfarm.com</a>	
Chesapeake Bank	10839 Buckley Hall Rd.; PO Box 1078; Mathews, VA 23109	804-725-7181	Cathy Mise	<a href="mailto:cmise@chesbank.com">cmise@chesbank.com</a>	<a href="http://www.chesbank.com">www.chesbank.com</a>	Financial Institution
Chesapeake Wealth Management	4894 Courthouse Street, Suite 1A; Williamsburg, VA 23188	757-253-9088	Felicia Stovall	<a href="mailto:fstovall@chesapeakewealth.com">fstovall@chesapeakewealth.com</a>	<a href="http://www.chesapeakewealth.com">www.chesapeakewealth.com</a>	Wealth Mgmt., Trust Services
Concerts By The Bay	17 Gregg Rd.; Foster, VA 23056	804-384-2962	Joanne Gregg	<a href="mailto:jgregg643@gmail.com">jgregg643@gmail.com</a>	<a href="http://www.ConcertsByTheBay.org">www.ConcertsByTheBay.org</a>	Non-Profit
Davenport & Company LLC	141 Technology Park Dr.; Kilmarnock, VA 22482	804-435-7705	John A. "Jay" Black III	<a href="mailto:jblack@investdavenport.com">jblack@investdavenport.com</a>	<a href="http://www.investdavenport.com">www.investdavenport.com</a>	Wealth management, financial planning
Export Home Solutions LLC	705 Horn Harbor Ave.; New Point, VA 23125	757-705-0349	Timothy Breitweiser	<a href="mailto:maidsimple@outlook.com">maidsimple@outlook.com</a>	<a href="http://www.virginiaeachcleaningservice.com">www.virginiaeachcleaningservice.com</a>	Carpet cleaning and junk removal
Faulkner Funeral Homes & Cremation Services; Foster-Faulkner Chapel	160 Main St.; Mathews, VA 23109	804-725-2141	Gregg C. Faulkner, Sr.	<a href="mailto:fosterfaulkner@faulknerfuneralhcs.com">fosterfaulkner@faulknerfuneralhcs.com</a>	<a href="http://www.FaulknerFuneralHCS.com">www.FaulknerFuneralHCS.com</a>	Funeral/Cremation Services
Global Emergency Response	239 Billups Creek Lane; Moon, A 23119	804-240-4065	Tom Robinson, CEO	<a href="mailto:liaison@usa.com">liaison@usa.com</a>		
Gloucester Toyota	6357 George Washington Memorial Hwy.; PO Box 369, Gloucester, VA 23061	804-693-2100	Anne W. Earman	<a href="mailto:anne@gloucestertoyota.com">anne@gloucestertoyota.com</a>	<a href="http://www.gloucestertoyota.com">www.gloucestertoyota.com</a>	Auto Dealership
Gloucester-Mathews Gazette Journal	PO Box 2060; Gloucester, VA 23061	804-693-3101	Carolyn Rowe	<a href="mailto:crowe@gazettejournal.net">crowe@gazettejournal.net</a>	<a href="http://www.gazettejournal.net">www.gazettejournal.net</a>	Media
Hudgins Design Collaborative	40 Court St.; PO Box 977, Mathews, VA 23109	804-725-2066	Frances R. Hudgins	<a href="mailto:frances@hudginsarchitects.com">frances@hudginsarchitects.com</a>	<a href="http://www.HudginsArchitects.com">www.HudginsArchitects.com</a>	Architectural designs and construction documents
Hunter Contracting LTD	98 Twiggs Ferry Road, Dutton, VA 23050	804-725-1516	Hunter J. Johnson	<a href="mailto:hunterj@hunterscontracting.com">hunterj@hunterscontracting.com</a>	<a href="http://hunterscontracting.com">hunterscontracting.com</a>	
JJM Associates	138 Main St., Suite 108 - PO Box 982, Mathews, VA 23109	804-384-8283	Lori M. Oliver	<a href="mailto:loliver@jjmassociates.com">loliver@jjmassociates.com</a>	<a href="http://www.jjmassociates.com">www.jjmassociates.com</a>	Lighting, manufacturer's representative agent
Josephine Thorpe, Individual		804-725-3862		<a href="mailto:1jthorpe@gmail.com">1jthorpe@gmail.com</a>		
KayJae Inc.	PO Box 95, Cobbs Creek, VA 23035	804-725-9664	Donald Jaeger	<a href="mailto:sales@kayjae.com">sales@kayjae.com</a>	<a href="http://www.KayJae.com">www.KayJae.com</a>	Furniture manufacture
Mathews Market Days Committee	PO Box 295, Mathews, VA 23109	804-513-7785	Dee Russell	<a href="mailto:MathewsMarketDays@gmail.com">MathewsMarketDays@gmail.com</a>	<a href="http://www.MathewsMarketDays.com">www.MathewsMarketDays.com</a>	Festival (Tourism)
Mathews Pharmacy	10858 Buckley Hall Road; PO Box 570, Mathews, VA 23109		Lynette Glockner			
Mobjack Bay Marina, Inc	450 Marina Road, PO Box 547, North, VA 23128	804-695-4848	Darlene Talbott	<a href="mailto:mobjack11@yahoo.com">mobjack11@yahoo.com</a>	<a href="http://www.mobjackbaymarina.com">www.mobjackbaymarina.com</a>	
Old Ferry Cottage LLC	Gwynn's Island Cottage 74 Poplar Grove Lane; Mathews, VA 23109	434-244-0200	Cheri Lewis	<a href="mailto:clewis@lewislawofficesplc.com">clewis@lewislawofficesplc.com</a>		Vacation Rental
P. Buckley Moss Galleries	439 Forrest Lane, Cobbs Creek, VA 23035	804-725-3378	Patty Moss	<a href="mailto:PattyMoss@pbuckleymoss.com">PattyMoss@pbuckleymoss.com</a>	<a href="http://www.PBuckleyMoss.com">www.PBuckleyMoss.com</a>	Art
Phil Dunn Photography	321 Walnut Acres Lane; Hudgins, VA 23076	803-240-0760	Phil Dunn	<a href="mailto:phildunnphoto@gmail.com">phildunnphoto@gmail.com</a>	<a href="http://www.phildunnphoto.us">www.phildunnphoto.us</a>	Fine Art Photography
Queens Creek Marina	132 Lancaster Dr.; Irvington, VA 22480	804-438-4010	Michael Uliasz	<a href="mailto:QCMarina@aol.com">QCMarina@aol.com</a>		Marina
Rappahannock Westminster-Canterbury	44 Cricket Hill Rd., Hudgins, VA 23076	804-505-1020	Lauren Ambrose	<a href="mailto:lambrose@rw-c.org">lambrose@rw-c.org</a>	<a href="http://www.rw-c.org">www.rw-c.org</a>	Retirement Community
Smiles of Mathews	10980 Buckley Hall Rd.; Mathews, VA 23109	804-725-9191	Melissa Thompson	<a href="mailto:melissa@smilesofwilliamsburg.com">melissa@smilesofwilliamsburg.com</a>	<a href="http://www.SmilesOfMathews.com">www.SmilesOfMathews.com</a>	Family and Cosmetic Dentistry
Southeastern Virginia Health Systems	5331 Buckley Hall Rd.; Cobbs Creek, VA 23035	804-695-4770	Amy Futrell	<a href="mailto:afutrell@sevhs.org">afutrell@sevhs.org</a>	<a href="http://www.sevhs.org">www.sevhs.org</a>	
Swords Marine Service LLC	177 Poddery Lane, Foster, VA 23056	804-725-5956	Bob Swords	<a href="mailto:bswords@cox.net">bswords@cox.net</a>	<a href="http://www.swordsmarine.com">www.swordsmarine.com</a>	Boat, motor, trailer repair
The Poddery			Karen Podd	<a href="mailto:karenpodd@yahoo.com">karenpodd@yahoo.com</a>	<a href="http://www.ThePoddery.com">www.ThePoddery.com</a>	Hand Crafted Stoneware
Tim Hill			Tim Hill			Real Estate
Tom Hearn Auto Service	5645 Buckley Hall Road; PO Box 67, Hudgins, VA 23076	804-725-5960	Terry Hearn	<a href="mailto:towman3300@yahoo.com">towman3300@yahoo.com</a>		Auto Service
Unique Design Florist	10758 Buckley Hall Rd.; Mathews, VA 23109	804-725-4722	Deborah Smith	<a href="mailto:un1que_des1gn@verizon.net">un1que_des1gn@verizon.net</a>	<a href="http://www.unique设计florist.com">www.unique设计florist.com</a>	Retail Florist
Virginia Commonwealth University	10941 Buckley Hall Road, Mathews, VA 23109	804-643-1503	Sam Forrest	<a href="mailto:samforrest10@gmail.com">samforrest10@gmail.com</a>	<a href="http://www.samforrestfurniture.com">www.samforrestfurniture.com</a>	
Virginia Country Real Estate, Inc.	3765 George Washington Memorial Hwy.; Hayes, VA 23072	804-642-6126	Jeanne Hockaday/Charlene Winter	<a href="mailto:home@vacosold.com">home@vacosold.com</a>	<a href="http://www.VirginiaCountryRealEstate.com">www.VirginiaCountryRealEstate.com</a>	Real Estate
Voya Financial Partners		804-384-9787	Tim Roscher	<a href="mailto:timothy.roscher@voyafa.com">timothy.roscher@voyafa.com</a>	<a href="http://www.voya.com">www.voya.com</a>	Financial Planning



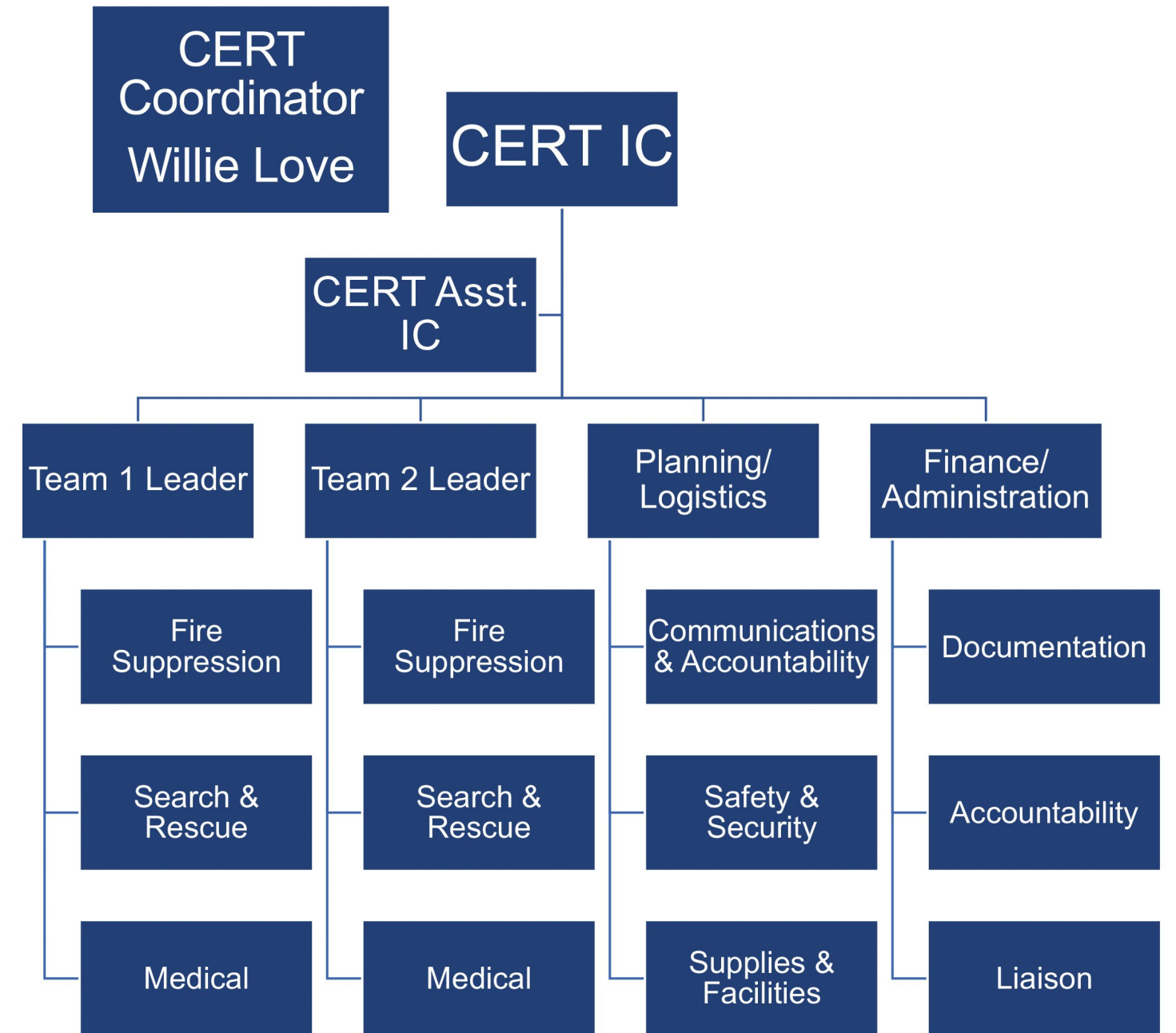
## CERT STAFF

NAME	EMAIL	PHONE	OTHER PHONE
Odell, Jeffrey	<a href="mailto:jeffodell1@gmail.com">jeffodell1@gmail.com</a>	804-353-8381	
Pokorski, James (Jim)	No Email	804-413-3368	804-214-0168
Pokorski, Ruth	<a href="mailto:ruthpokorski@yahoo.com">ruthpokorski@yahoo.com</a>	804-413-3368	
Smith, James	<a href="mailto:tombston@vametrocast.net">tombston@vametrocast.net</a>	804-725-5782	
Smith, Sieglinde (Lyn)	<a href="mailto:ginda0116@gmail.com">ginda0116@gmail.com</a>	434-987-3275	

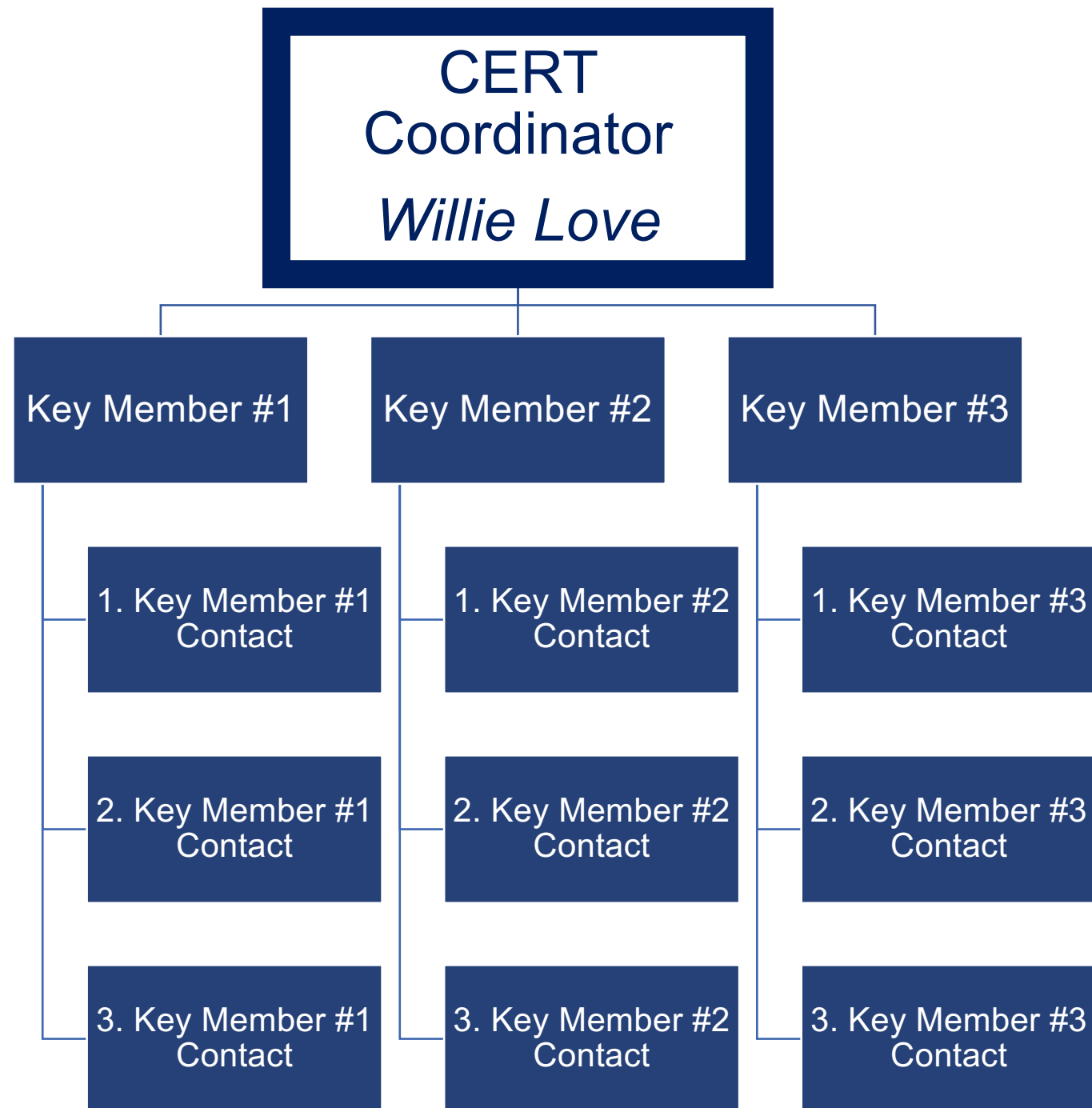


Image by The Gazette Journal

## CERT INCIDENT LEADERSHIP



# PHONE TREE LAYOUT



Community

# RESOURCES

# MATHEWS COUNTY COMMUNITY ORGANIZATIONS

ORGANIZATION	PHONE	POINT OF CONTACT	EMAIL	WEBSITE	NOTES
Adopt a Highway	804-286-3111, 804-725-4229	Carol Keenan (Coordinator)			
Adult Literacy on the Middle Peninsula, Inc.	804-210-9169	Rhoda-Jo Stress	adlitmidpenva@gmail.com	www.almpva.org	
Alzheimer's Association	(804) 695-9382	Ellie Galloway	kalukschander@alz.org		No local contact
American Legion, Post 83	804-725-7670	Tim Roscher	troscher@verizon.net		RESOURCE
Animal Care Society	804-725-5242				Open Friday-Saturday, 10a-4p.
Audubon Christmas Bird Count	804-725-6859		mathewsbirdcount@yahoo.com		
Avalon Center, 24 Hour Helpline	757-258-5051				
Avalon Center, Sexual & Domestic Violence Services	804-725-0400	Leslie J Inguski, 804-929-5885	Lesiej@avaloncenter.org		
Bay Agency on Aging	804-758-2386	Stephani Hutton, 804-758-2386 x1206	shutton@bayaging.org	www.bayaging.org	RESOURCE
Bay Aging					
Bay Quilters	804-387-4033	Sue Sherrill	rcsherrill@gmail.com	www.quiltguilds.com	
Bay School Community Arts Center	804-725-1278	Pam Doss	pamdoss@bayschool-arts.com	www.bayschool-arts.com	RESOURCE
Boys & Girls Club	804-725-4388	Cindy Marino	cdimarino@bagclub.com		
Central Village Homemaker's Club	804-725-4889				
Chesapeake Counseling Associates	804-695-2557		ccapc.gloucester@gmail.com	www.ccapcgloucester.com	Counseling services, office in Mathews
Court Green Farmer's Market	804-725-5747			www.mathewsmainstreet.org	
Dockside Health & Rehab Center	804-758-5260		amy.hudgins@saberhealth.com	www.saberhealth.com/locations/dockside-health-and-rehab-center	Senior living facility, rehab, nursing care
Friends of the Mathews Library			mathewslibraryfriends@gmail.com	www.friendsofmathewslibrary.org	
Gloucester-Mathews Care Clinic	804-210-1368, 804-642-9515			www.gmcareclinic.com	
Gloucester-Mathews Gazette Journal	804-725-2191, 804-693-3101	Eisa Verbyla	everbyla@gazettejournal.net		
Gloucester-Mathews Humane Society	804-693-5520	Amanda Scott	sheltermanager@gmhumanesociety.org information@gmhumanesociety.org	www.virginia.org/listings/Meetings/GwynnsIslandCivicLeagueandCommunityCenter	During an emergency, staff on-site with generator but facility is closed to public. May be able to take in animals and provide cages in extreme circumstances.
Gwynn's Island Civic League & Community Center	804-725-5022				
Gwynn's Island Museum	804-725-5022		tdedwards141@gmail.com		
Habitat for Humanity of Gloucester-Mathews	804-695-9655	Theresa Dalton	tdalton@habitatgm.org	www.habitatgm.org	RESOURCE
Hands Across Mathews	804-725-0934	Raymond Willis	handsacrossmathews@gmail.com raymond4898@yahoo.com Andyjack52@gmail.com	www.handsacrossmathews.org	RESOURCE
Head Start Program	804-725-0627	Jackie Wake, 804-843-2275	kbridges@pcdcva.org jwake@pcdcva.org		
J. Edwin Treake Foundation	804-693-0881				
Master Gardeners of Mathews	804-725-7196				
Mathews Activity Lifestyle Center	804-725-7850		lmathews@bayaging.org	www.bayaging.org/mathewsalc/	
Mathews Archeology	804-725-3121		mpcasv@gmail.com		
Mathews Art Gallery	(804) 725-3326				
Mathews Camera Club	803-240-0760	Phil Dunn	phildunnphoto@gmail.com		
Mathews Community Blood Drive	804-725-5827				
Mathews Community Clean Up	804-725-4229	Emily Allen	mathewsvsitorcenter@gmail.com	www.visitmathews.com/mathews-visitor-center	Network of volunteers willing to assist
Mathews Community Foundation	804-725-3454		mathewscf@cfrichmond.org	www.mathewscf.org	
Mathews County 4-H	804-725-7196		brendarpley12@gmail.com	www.mathews.ext.vt.edu	
Mathews County Chamber of Commerce	804-815-0338	Lynn Jaeger	ljaeger@kayjae.com	https://www.mathewschamber.net/	
Mathews County Historical Museum	(804) 725-3983		1jthorpe@gmail.com		Network of volunteers willing to assist
Mathews County Historical Society			bobbihatton@gmail.com	www.mathewscountyhistoricalsociety.org	
Mathews County Public Schools	(804) 725-3909	Nancy Welch			
Mathews County Resource Council	804-210-9169	Rhoda Jo Stress	adlitmidpenva@gmail.com		Network of organizations, willing to assist
Mathews County Triad	804-725-7177		jwarren@inna.net		
Mathews County Visitor and Information Center	804-725-4229	Emily Allen	mathewsvsitorcenter@gmail.com	www.visitmathews.com/mathews-visitor-center	Network of volunteers willing to assist
Mathews County Woman's Club	804-725-2532	Nancy Twig, 804-725-5614			
Mathews Family YMCA	804-725-1498	Buzz Lambert	buzz.lambert@peninsulaymca.org	www.peninsulaymca.org/locations/mathews	RESOURCE
Mathews Lion Club	804-725-7473, 757-876-0033		kparish@downtownsusan.net	www.e-clubhouse.org/sites/mathewsva	
Mathews Main Street Committee	804-725-5747			www.mathewsmainstreet.org	
Mathews Maritime Museum	804-725-4444		info@mathewsmaritime.com	www.mathewsmaritime.com	
Mathews Market Days Committee	804-725-7700, 804-725-3383	Dave Jones			
Mathews Memorial Library	804-725-5747	Bette Dillehay	maudedonovan@mathewslibrary.org	www.mathewslibrary.org	
May Faire 2019	804-725-5614	Nancy Twigg	bettedillehay@mathewslibrary.org		
Meals on Wheels	804-725-7850, 1-800-493-0238			www.bayaging.org/community-living-programs/	
Middle Peninsula Amateur Radio Club Repeater			w4hzi@arrl.net	www.mparc.net	
Middle Peninsula Land Trust	1-888-887-0909				
NAMI (National Alliance on Mental Illness) Mid-tidewater	804-684-1480		namimidtidewater@gmail.com	www.nami-mid-tidewater.org	Resources for mental illness
New Point Comfort Lighthouse Preservation Task Force	804-725-7172		bobbihatton@gmail.com	www.mathewscountyhistoricalsociety.org/new-point-comfort-lighthouse	
PATH, Inc. (People Aging in Their Homes)	804-384-6937	Ron Lambert (President) 804-363-2010	email@mathewspath.org ronlamb324@gmail.com membership@mathewspath.org	www.mathewspath.org	Approximately 100 members. PATH will inform members before and check on members after an incident.
Piankatank Ruritan Club	804-725-7670	Tim Roscher	troscher@verizon.net		RESOURCE
Put-In Creek Park	804-725-5747	Bette Dillehay (Chair of the Main Street Committee)			
Tompkins Cottage (Historic Site)	804-725-4229	Becky Barnhardt (Curator)	beckybarnhardt@verizon.net	www.mathewscountyhistoricalsociety.org/tompkins-cottage-museum	
Wetlands Zoning Board	804-725-1624			www.mathewscountyva.gov	
Williams Wharf	804-725-9685		info@mathewstandconservancy.org	www.visitmathews.com/venue/williams-wharf/	

Email addresses and websites have been hyperlinked (in electronic document)

# MATHEWS ORGANIZATIONS & BUSINESSES

	American Legion Post 83 73 Hookemfair Rd., Cobbs Creek, VA	Bay Aging / Meals on Wheels / Mathews Activity Lifestyle Center 5306 Old Virginia St., Urbanna, VA 804-758-2386	Bay School Community Arts Center 279 Main St., Mathews, VA	Boys & Girls Club 498 Church St., Mathews, VA	Carl Johnson Professional Wallcoverings 107 Idyll Acres Rd., Hallieford, VA	Global Emergency Response
	Tim Roscher 804-725-7670 troscher@verizon.net	Kathy Vesley (President & CEO) 804-339-1552 Stephanie Hutton 804-758-2386, x1206 shutton@bayaging.org	Pam Doss (Exec Dir) 804-725-1278 pamdoss@bayschool-arts.com	Cindy DiMarino 804-725-4388 cdimarino@bagclub.com	cjcarljohnson1@gmail.com	Tom Robinson 804-240-4065 liaison@usa.com
Organizational Components	Primary/ Secondary Responder (1ST/2ND)					
	Requires contact with VA Dept of Emergency Mgmt (VDEM)	No	No	No	No	No
	Short Term (ST)	ST	ST	ST		
	Long Term (LT)		LT			
	Mobile (Mbl)		Mbl			
	Staged (Stg) ETA					
Capabilities	Emergency Assistance/ Will assist with manpower				Y	
	Members interested in volunteering			Y	Y	Y
	Damage Assessment					
	Chain Saws	Y			Y	Y
	Debris Removal					
	Mud Removal/ Cleanup					
	Coordination of Volunteers					
	Provides Disaster Relief Vehicle					
	Wood Ministry					
	Kitchen	Y			Y	
Mobile Generator					Y	
Generator On Site						
Large Room/ Gym/ Family Center	Y		Y	Y		
Can be used for Staging Area						
Services to Residents	Vouchers: Lodging/ Clothing/ Food					
	Shelter					
	Food Pantry and/or Meals		Y			
	Water					
	Clothing					
	Showers					
	Childcare					
	Ice					
	Van/ Transportation		Y			
	\$=case by case /\$SA=thru SalvArmy					
Ministry						
Mental Health						
Home Repairs						
Home Construction						
Notes		Prior to planned emergencies, Meals on Wheels delivers shelf-stable meals to clients for anticipated impact period (ie: cat 5 storm, 30 days of meals). Can provide transportation to/from shelters once roads are safe. One guaranteed bus, others can be requested. Activity Life Center bus may be available. Activity Life Center not open during emergencies.		Building is available during emergency	Stays open during emergency	Emergency communication training and assistance, security assistance



	Hands Across Mathews County	Mathews Family YMCA 33 Cricket Hill Rd., Hudgins, VA	Phil Dunn Photography	Piankatank Ruritan Club 7138 Buckley Hall Rd., Hudgins, VA	Queens Creek Marina 321 Walnut Acres Ln., Cobbs Creek	Rappahannock Westminister-Canterbury 132 Lancaster Dr., Irvington, VA
	804-725-0934 handsacrossmathews@gmail.com	Buzz Lambert 804-725-1488 buzz.lambert@peninsulaymca.org	Phil Dunn 803-240-0760 phildunnphoto@gmail.com	Tim Roscher 804-725-7670 troscher@verizon.net	Michael Uliasz 804-240-8670 michael.uliasz@gmail.com qcmarina@aol.com	Lauren Ambrose 804-438-4010 lambrose@rw-c.org
Organizational Components	Primary/ Secondary Responder (1ST/2ND)			1st		
	Requires contact with VA Dept of Emergency Mgmt (VDEM)	No	No	No	No	No
	Short Term (ST)		ST		ST	
	Long Term (LT)					
	Mobile (Mbl)					
	Staged (Stg) ETA				Stg	
Capabilities	Emergency Assistance/ Will assist with manpower				Y	
	Members interested in volunteering	Y		Y	Y	Y
	Damage Assessment					
	Chain Saws			Y	Y	
	Debris Removal					
	Mud Removal/ Cleanup					
	Coordination of Volunteers					
	Provides Disaster Relief Vehicle					
	Wood Ministry					
	Kitchen		Y		Y	Y
	Mobile Generator					
	Generator On Site		Y	mobile	Y	
	Large Room/ Gym/ Family Center		Y		Y	
Can be used for Staging Area				Y		
Services to Residents	Vouchers: Lodging/ Clothing/ Food Shelter		Y - Certified Shelter		Y	
	Food Pantry and/or Meals	Y				
	Water	Y				
	Clothing					
	Showers		Y	Y		Y
	Childcare					
	Ice				Y	Y
	Van/ Transportation					
	\$=case by case /\$SA=thru SalvArmy					
	Ministry					
Mental Health						
Home Repairs						
Home Construction						
Notes			Photograph damage for insurance purposes	Can be used as a large equip staging area; Emergency Shelter short term (FEMA)	Stays open during emergency, restrooms unlocked and available; With 2800 watt generator well pump can be run to supply 4 showers and 4 toilets	Memory Support Groups at the Mathews Library once a month and Parkinsons Support Groups on our campus



## BUILDING SUPPLY STORES

Store	Generator On Site	Notes
Cole Supply 4072 Pine Hall Rd, Mathews 804-725-7000	No	Willing to help (Mostly Plumbing Supplies)
Moughons (Ace Hardware) 40 Main Street, Mathews 804-725-2600	Yes	Has generator that can be used at store; sells generators and sandbags
M&M Building Supply 10748 Buckley Hall Rd., Mathews 804-725-7647 Sterling Hudgins 804-694-9878 <a href="mailto:sterling.hudgins@hughes.net">sterling.hudgins@hughes.net</a> Melanie Hudgins 804-725-7156 <a href="mailto:madeline@mmhartfield.com">madeline@mmhartfield.com</a>	No	Try to stay open during emergency; Tarps, Sand/Sand Bags, Water, Plywood, Lumber, Hardware, Batteries

# LODGING

<p><b>Azalea Cottage</b>                      541 Poplar Grove Ln., Mathews, VA                      804-725-0911, 804-330-4160                      azaleacottagellc@gmail.com                      Brenda and Charlie Finley</p>
<p><b>Bay Beach House</b>                      502 Chesapeake Shore Rd., Port Haywood, VA                      804-334-8956, 804-358-7646                      www.baybeach-house.com                      janice@tada-studio.com                      Janice Hall Nuckolls</p>
<p><b>Belmont by the Bay</b>                      North, VA                      281-797-2403                      smsbgibbs@sbcglobal.net                      Marianne and Scott Gibbs</p>
<p><b>Chesapeake Shores Cottage</b>                      804-651-8289                      bobbie.street@comcast.net                      Tom or Bobbie Street</p>
<p><b>Crow's Nest</b>                      107 Idyll Acres Rd., Hallieford, VA                      804-725-8108                      Cjcarljohanson1@gmail.com                      Carl Johnson</p>
<p><b>Fosters Bethel Beach Inn</b>                      1751 Bethel Beach Rd., Onemo                      804-505-1376                      manwin13057@yahoo.com</p>
<p><b>Grandview Manor Estate</b>                      46 Tick Neck Rd., Mathews, VA                      757-464-4474                      grandviewmanor@cox.net                      Greg and Cathy Leitz</p>
<p><b>Guest House at Millord II</b>                      1745 Fitchett Wharf Rd., Moon, VA                      804-725-9600                      cdtnt@gmail.com                      Norma and Doug Thomas</p>
<p><b>Gwynn's Island Cottage</b>                      1045 Old Ferry Rd., Grimstead, VA                      https://gwynniscottage.com/                      info@gwynniscottage.com</p>
<p><b>Gwynn's Island RV Resort and Campground</b>                      551 Buckchase Rd., Gwynn, VA                      804-725-3498                      sunrvresorts.com</p>



<p><b>Lillehamn</b>                      317 Woodas Creek Rd., Mathews, VA                      804-725-4382                      nlindgren23@gmail.com                      Nancy Lindgreen</p>
<p><b>Mariner's Legacy</b>                      Bohannon, VA                      804-694-7763                      https://www.vrbo.com/663414                      dmachen1@gmail.com                      Danette and Rick Machen</p>
<p><b>Mystic Seahorse Cottage</b>                      89 Gwynn St., Gwynn, VA                      804-815-8938                      www.mysticseahorsecottage.com                      contact@mysticseahorsecottage.com                      Angie and Scott Clawson</p>
<p><b>New Point RV Resort &amp; Marina</b>                      845 Sandbank Rd., New Point, VA                      804-725-3084                      sunrvresorts.com</p>
<p><b>Sandbar</b>                      102 McCauley's Alley, Gwynn's Island                      804-382-8500                      flipkey.com/p277609                      mueller.herman@gmail.com                      Herman Mueller</p>
<p><b>The Callis House Inn</b>                      345 Main Street, Mathews, VA                      804-413-1804                      www.callishouseinn.com                      contact@callishouseinn.com                      Nicole Hanson</p>
<p><b>The Inn at Tabbs Creek B&amp;B</b>                      384 Turpin Ln., Port Haywood                      804-725-5136                      www.innattabbscreek.com</p>
<p><b>Tranquility</b>                      473 Bavon Beach Dr., Port Haywood, VA                      973-489-6073                      http://www.vrbo.com/666245                      stevenandrobbi@verizon.net                      Steve and Robbi Schneider</p>



**FOOD**

Restaurant	Generator On Site	Notes
Back in Time 302 Main Street, Downtown 804-505-1017	No	
Beach Bum Barbeque 9303 Buckley Hall Rd., Mathews 804-725-9996	No	Cooks with gas, closes during emergency
Hardee's 27 Main Street, Downtown 804-725-7468	No	Closes during emergency
Island Stop Market 3768 New Point Comfort Hwy, Port Haywood 804-725-2323	Yes	Stays open during emergency, if possible
Linda's Diner 56 Pine Hall Rd., Mathews 804-725-7070	No	
Mathews Grill & Deli 296 Main Street, Downtown 804-505-1024	No	Cooks with gas, closes during emergency

Restaurant	Generator On Site	Notes
Mi Casa Azteca 286 Main Street, Downtown 804-725-7272	No	Cooks with gas, closes during emergency
On the Flip Side on Main Street 804-384-8987		Food Truck
Richardson's Cafe 12 Church Street, Downtown 804-725-7772	No	
Salty Dog Pizzeria 10532 Buckley Hall Rd., Mathews 804-505-1014	No	Cooks with gas, tries to stay open during emergency
Shun Xing 183 Main Street, Downtown 804-725-4682	Yes	Cooks with gas, closes during emergency
Southwind Cafe 44 Church Street, Downtown 804-725-2766	Yes - small one for refrigeration	Closes if power is out or roads unsafe
Subway 10968 Buckley Hall Rd., Downtown 804-725-3181	No	Closes during emergency
The Daily Grind 10744 Buckley Hall Rd., Mathews 804-725-3424	No	Closes during emergency
The Seafood Shack on Main St 804-725-6934		Food Truck
White Dog Bistro 68 Church Street, Downtown 804-725-7680	No	



## GROCERIES

Store	Generator On Site	Notes
Food Lion 183 Main St., Mathews, VA	Yes - but small for lights and lift. Cash registers working for 15-20 minutes only after outage.	Try to stay open during emergency

## PHARMACIES

Store	Generator On Site	Notes
Mathews Pharmacy 10958 Buckley Hall Rd., Mathews 804-725-2556 <a href="http://mathewsparmacy.com">mathewsparmacy.com</a> Lynette Glockner	No	Try to stay open during emergency



## GAS STATIONS

Store	Generator On Site	Notes
BP Gas Station 10896 Buckley Hall Rd., Mathews 804-725-3339	No	Try to stay open during emergency
Sunoco 9228 Buckley Hall Rd., Mathews 804-725-5500	No	Try to stay open during emergency
7-11 24 Cricket Hill Rd., Hudgins 804-725-3242	No	Try to stay open during emergency



# GOVERNMENT & OTHER RESOURCE LIST

		Community Emergency Response Team (CERT)	DAV Chapter 58 6265 Professional Dr., Gloucester, VA	Habitat for Humanity	Middle Peninsula Northern Neck Community Service Board (MPNNCSB)	Red Cross (Funding)	Southern Baptist Conservatives of VA (FBO)
		Willie Love 804-384-2003	Cmdr. Ron Cottrill 804-695-1558	Theresa Dalton 804-210-1567 804-695-9655 tdalton@habitatgm.org awest@habitatgm.org	804-758-5314	540-220-0313 540-735-0504 804-824-1754	Mark Gauthier 804-385-5391 mgauthier@sbcv.org
Organizational Components	Primary/ Secondary Responder (1ST/2ND)	1st	2nd	2nd	2nd	1st	1ST
	Requires contact with VA Dept of Emergency Mgmt (VDEM)	No	No	No	No	VDEM	No
	Short Term (ST)	ST			ST	ST	
	Long Term (LT)	LT		LT	LT		
	Mobile (Mbl)	Mbl			Mbl	Mbl	
	Staged (Stg)	Stg			Stg	Stg	
	ETA					3-6 hrs	
Capabilities	Emergency Assistance/ Will assist with manpower	Y					Y
	Members interested in volunteering						
	Damage Assessment	Y					Y
	Chain Saws						Y
	Debris Removal	Y					Y
	Mud Removal/ Cleanup						Y
	Coordination of Volunteers						
	Provides Disaster Relief Vehicle						Y
	Wood Ministry						
	Kitchen						
	Generator On Site						
Services to Residents	Vouchers: Lodging/ Clothing/ Food						
	Shelter						
	Food Pantry and/or Meals						Y
	Water						
	Clothing						
	Showers						Y
	Childcare						Y
	Ice						
	Van/ Transportation						
	\$=case by case /\$SA=thru SalvArmy						
	Ministry						
	Mental Health				Y		
	Home Repairs				Y		
Home Construction							
Notes							



		<b>Southern Baptist Disaster Relief (FBO)</b>	<b>Southern Baptist General of VA (SBGV) (FBO)</b>	<b>The Salvation Army Gloucester Service Center (FBO)</b> 7059 Linda Cir., Hayes, VA	<b>Three Rivers Medical Reserve Core</b> 2780 General Puller Hwy. Gloucester, VA	<b>Tidewater Search &amp; Rescue</b>	<b>United Way of the Virginia Peninsula</b>
		Aaron Lee 804-915-5000, x7265; to deploy 804-920-2219 aaron.lee@bgav.org	804-921-3992	Captain Michael Good, 757-642-3443 & Sandra Thornton, 804-815-4777 sandra.	Valerie Prince 804-758-2381; x14 valerie.prince@vdh.virginia.gov	757- 369-6406	Steve Kast 757-810-3349; 757-873-9328, x18 skast@uwvp.org
<b>Organizational Components</b>	<b>Primary/ Secondary Responder (1ST/2ND)</b>	1ST	2nd	2nd	1st	2nd	1st
	<b>Requires contact with VA Dept of Emergency Mgmt (VDEM)</b>	No	VDEM	No	No	VDEM	No
	<b>Short Term (ST)</b>		ST		ST	ST	ST
	<b>Long Term (LT)</b>			LT			
	<b>Mobile (Mbl)</b>		Mbl	Mbl		Mbl	
	<b>Staged (Stg)</b>			Stg			
	<b>ETA</b>			3-6 hrs 12 max			
<b>Capabilities</b>	<b>Emergency Assistance/ Will assist with manpower</b>	Y	Y			Y	
	<b>Members interested in volunteering</b>			Y			
	<b>Damage Assessment</b>	Y					
	<b>Chain Saws</b>	Y	Y			Y	
	<b>Debris Removal</b>	Y	Y				
	<b>Mud Removal/ Cleanup</b>	Y	Y				
	<b>Coordination of Volunteers</b>						
	<b>Provides Disaster Relief Vehicle</b>	Y	Y				
	<b>Wood Ministry</b>						
	<b>Kitchen</b>						
	<b>Generator On Site</b>						
<b>Large Room/ Gym/ Family Center</b>							
<b>Services to Residents</b>	<b>Vouchers: Lodging/ Clothing/ Food</b>						
	<b>Shelter</b>			Will assist with medical needs			
	<b>Food Pantry and/or Meals</b>		Y	Y		Y	
	<b>Water</b>						
	<b>Clothing</b>			Y			
	<b>Showers</b>	Y	Y				
	<b>Childcare</b>		Y				
	<b>Ice</b>						
	<b>Van/ Transportation \$=case by case /\$SA=thru SalvArmy</b>						
	<b>Ministry</b>			Y			
	<b>Mental Health</b>				Y		
<b>Home Repairs</b>							
<b>Home Construction</b>							
<b>Notes</b>							Financial Agent

		<b>USCG Station Milford Haven</b>	<b>Virginia Cooperative Extension</b> 7400 Carriage Ct. Gloucester, VA	<b>Virginia National Guard Family Assistance Center</b> 5901 Beulah Rd., Sandston, VA	<b>Virginia Organization Activated for Disasters (VOAD)</b>	<b>Virginia Victim Assistance Network</b> 8600 Quioccasin Rd, Richmond, VA
		OIC Chief Joshua Menges (Ming-us) 804-725-7330	Glenn Sturm 804-693-2602	Lauren Lechowicz 540-292-2636 Lauren.j.lechowicz.ctr@mail.mil		Cindy Yadav 804-331-4057, x104 cindy.yadav@vanetwork.org
<b>Organizational Components</b>	<b>Primary/ Secondary Responder (1ST/2ND)</b>	1st	2nd	2nd	2nd	
	<b>Requires contact with VA Dept of Emergency Mgmt (VDEM)</b>	No	No	No	VDEM	No
	<b>Short Term (ST)</b>	ST		ST	ST	ST
	<b>Long Term (LT)</b>			LT	LT	LT
	<b>Mobile (Mbl)</b>	Mbl		Mbl	Mbl	Mbl
	<b>Staged (Stg)</b>			Stg		Stg
	<b>ETA</b>					
<b>Capabilities</b>	<b>Emergency Assistance/ Will assist with manpower</b>	Y			Y	
	<b>Members interested in volunteering</b>	Y				
	<b>Damage Assessment</b>					
	<b>Chain Saws</b>					
	<b>Debris Removal</b>					
	<b>Mud Removal/ Cleanup</b>					
	<b>Coordination of Volunteers</b>				Y	
	<b>Provides Disaster Relief Vehicle</b>	Y				
	<b>Wood Ministry</b>					
	<b>Kitchen</b>					
	<b>Generator On Site</b>					
<b>Large Room/ Gym/ Family Center</b>						
<b>Services to Residents</b>	<b>Vouchers: Lodging/ Clothing/ Food</b>					
	<b>Shelter</b>					
	<b>Food Pantry and/or Meals</b>					
	<b>Water</b>					
	<b>Clothing</b>					
	<b>Showers</b>					
	<b>Childcare</b>					
	<b>Ice</b>					
	<b>Van/ Transportation \$=case by case /\$SA=thru SalvArmy</b>					
	<b>Ministry</b>					
	<b>Mental Health</b>					Y
<b>Home Repairs</b>						
<b>Home Construction</b>						
<b>Notes</b>	2 boats: 45ft Response Boat; 29ft small boat; provide survey of the port nearby; First Aid Trained; willing to help with anything else needed		Agricultural resources	Open 24/7, including during emergency events. Will offer wide range of assistance to military families and veterans (all branches) including financial assistance and support during emergencies. During emergencies, family assistance center open and available for information distribution - open shelters, food and water sources, pet shelters, etc. Wide network of tools.		Crisis Response, Victim Services

# CHURCH RESOURCE LIST

		Antioch Baptist 110 Antioch Rd., Susan 804-725-3558	Bethel United Methodist Church 1459 Garden Creek Rd., Mathews 804-725-7606	Buelah United Methodist Church (St. Paul UMC) 7505 New Point Comfort Hwy., New Point 804-384-7973	Central United Methodist Church PO Box 25, 121 Church St., Mathews 804-725-2832	Christ Church Episcopal (Kingston Episcopal Parish) 320 Williams Wharf Rd., Mathews 804-725-2175	Church of Francis de Sales 176 Lovers Lane, Mathews 804-725-2776	Church of the Nazarene 1009 Cricket Hill Rd., Hudgins 804-725-7610	Cornerstone Fellowship 2243 Buckley Hall Rd., Dutton 804-725-9145	Ebenezer Baptist Church 3601 Buckley Hall Rd., Cobbs Creek 804-725-5816
		Marquita Carmichael; 804-687-6874 drcarmichaelburton@gmail.com	Yosub Namgung 804-725-2414 mathewswinner@juno.com	Dede Parrish (Kemp) 804-384-7973 dede@downtown.usan.net, dedeparrish@vaumc.org	John Choi 804-725-3332 johnchoi@vaumc.org	Gary Barker 757-371-9382 barkergaryj@gmail.com	Gerry Kaggwa gerry.kaggwa@consolata.net	David McKnight	Chris Morgan pastorchris@go.cfc.com	
Organizational Components	Primary/ Secondary Responder (1ST/2ND)									
	Requires contact with VA Dept of Emergency Mgmt (VDEM)									
	Short Term (ST)									
	Long Term (LT)									
	Mobile (Mbl)									
	Staged (Stg)									
Capabilities	Emergency Assistance/ Will assist with manpower									
	Members interested in volunteering									
	Damage Assessment									
	Chain Saws									
	Debris Removal									
	Mud Removal/ Cleanup									
	Coordination of Volunteers									
	Provides Disaster Relief Vehicle									
	Wood Ministry									
	Kitchen									
	Generator On Site									
	Large Room/ Gym/ Family Center									
	Services to Residents	Vouchers: Lodging/ Clothing/ Food								
Shelter										
Food Pantry and/or Meals										
Water										
Clothing										
Showers										
Childcare										
Ice										
Van/ Transportation										
\$=case by case /\$SA=thru SalvArmy										
Ministry										
Mental Health										
Home Repairs										
Home Construction										
Notes										

		Emmanuel United Methodist Church 76 North River Rd., Bohannon 804-725-9855	Emmaus Baptist Church 313974 John Clayton Memorial Hwy, North 804-725-7307	Faith Baptist Church 17448 John Clayton Memorial Hwy., Foster 804-725-4347	First Baptist Church 9654 Buckley Hall Rd., Mathews 804-725-7395	Grace Providence United Methodist Church 84 Grace St., Mobjack 804-725-9855	Gwynn's Island Baptist Church 2011 Old Ferry Rd., Gwynn 804-725-2384	House of Jacob Ministries Hudgins	Kingston Episcopal Parish (Christ Church Episcopal) 370 Main St., Mathews 804-725-2175 kingstonparish@verizon.net	Living Waters Family Outreach 2061 Windsor Rd., Dutton 804-725-1119
		Jeongin Kim (Mijung Hwang) 804-384-6010 JeonginKim@vaumc.org	John Redmond	Werlie Hendrix faithbaptistfamily1@gmail.com	Jonathan Waldon jdwalton1129@yahoo.com	Jeongin Kim (Mijung Hwang) 804-384-6010 JeonginKim@vaumc.org	Ed Jordan (Eniko, pron. Ann'i-ker) 804-396-9413 szen.edward@gmail.com	Kim Bondes	Gary Barker 757-371-9382 barkergaryj@gmail.com	David Hinsen lwc4uandme@gmail.com
Organizational Components	Primary/ Secondary Responder (1ST/2ND)								1st & 2nd	2nd
	Requires contact with VA Dept of Emergency Mgmt (VDEM)									No
	Short Term (ST)								Y	ST
	Long Term (LT)								Y	
	Mobile (Mbl)									
	Staged (Stg)									
Capabilities	Emergency Assistance/ Will assist with manpower						Y			Y
	Members interested in volunteering						Y			Y
	Damage Assessment									
	Chain Saws									
	Debris Removal									
	Mud Removal/ Cleanup									
	Coordination of Volunteers									
	Provides Disaster Relief Vehicle									
	Wood Ministry									
	Kitchen								Y	Y
	Generator On Site									Y
	Large Room/ Gym/ Family Center								Y	Y
	Services to Residents	Vouchers: Lodging/ Clothing/ Food								
Shelter										
Food Pantry and/or Meals										
Water										
Clothing										
Showers										
Childcare										
Ice										
Van/ Transportation										
\$=case by case /\$SA=thru SalvArmy										
Ministry								Y	Y	Y
Mental Health								Y		
Home Repairs										
Home Construction										
Notes							Automated external defibrillator (AED); Crisis/grief counseling or compassionate trauma support available		On Main Street, power restored quickly	Stay open during emergency, 2 large walk-in coolers with back-up generator

		<b>Locust Grove/Mt. Zion United Methodist Church</b> 1832 Windsor Rd., Dutton 804-725-3504, 804-513-9258	<b>Macedonia Baptist Church</b> 524 East River Rd., Foster 804-725-5416, 804-725-3032	<b>Mathews Baptist Church</b> 8284 Buckley Hall Rd., Hudgins 804-725-3707	<b>Mathews Chapel United Methodist Church</b> 4185 Buckley Hall Rd., Cobbs Creek 804-725-9275	<b>New Creation Ministries</b> 61 Cobbs Creek Ln., Cobbs Creek 804-725-2683	<b>New Point Friends Church</b> 6119 New Point Comfort Hwy, Susan 804-725-5461	<b>Peniel Friends Church</b> 1180 Garden Creek Rd., Onemo 804-725-5904	<b>Redeeming Grace Baptist Church</b> 8245 Buckley Hall Rd., Hudgins 804-725-3457	<b>Relevant Church</b> 10514 Buckley Hall Rd., Unit C, Mathews 804-854-6626
		Lawrence Ambrose 804-694-9540 ambrosedisposalservice1@gmail.com	Everett Hughes eddie@midtidewaterbaptist.org	Brian Kramer (Bonnie) 757-710-8112 rev.brian.kramer@gmail.com	Lisa Blackmonson 804-725-3797, 757-535-7082 lisablackmonson@vaumc.org	Cheryl Foster	Thomas Bunting (Bernice) 804-725-4402 preachingtom@yahoo.com	Thomas Steele	Van Loomis (April) van.loomis@gmail.com	Patrick and Carmaleta Billups patrickobillups@gmail.com
<b>Organizational Components</b>	<b>Primary/ Secondary Responder (1ST/2ND)</b>									
	<b>Requires contact with VA Dept of Emergency Mgmt (VDEM)</b>									
	<b>Short Term (ST)</b>									
	<b>Long Term (LT)</b>									
	<b>Mobile (Mbl)</b>									
	<b>Staged (Stg)</b>									
	<b>ETA</b>									
<b>Capabilities</b>	<b>Emergency Assistance/ Will assist with manpower</b>									
	<b>Members interested in volunteering</b>	Y		Y						
	<b>Damage Assessment</b>									
	<b>Chain Saws</b>									
	<b>Debris Removal</b>									
	<b>Mud Removal/ Cleanup</b>									
	<b>Coordination of Volunteers</b>									
	<b>Provides Disaster Relief Vehicle</b>									
	<b>Wood Ministry</b>									
	<b>Kitchen</b>	Y								
	<b>Generator On Site</b>	Y & Mobile								
	<b>Large Room/ Gym/ Family Center</b>	Y								
<b>Services to Residents</b>	<b>Vouchers: Lodging/ Clothing/ Food</b>									
	<b>Shelter</b>									
	<b>Food Pantry and/or Meals</b>				Y					
	<b>Water</b>									
	<b>Clothing</b>	Y			Y					
	<b>Showers</b>	Y			Y					
	<b>Childcare</b>									
	<b>Ice</b>	Y								
	<b>Van/ Transportation \$=case by case /\$SA=thru SalvArmy</b>									
	<b>Ministry</b>	Y			Y					Y
	<b>Mental Health</b>									
	<b>Home Repairs</b>									
<b>Home Construction</b>										
<b>Notes</b>										

		<b>Salem United Methodist Church</b> 1099 Salem Church Rd., Diggs 804-725-5862	<b>Spring Hill Baptist Church</b> 1676 Buckley Hall Rd., Cobbs Creek 804-725-3500	<b>St. Mathews United Methodist Church</b> 1471 Potato Neck Rd., Peary 804-725-2414, 804-725-7606	<b>St. Thomas Anglican Mission</b> Mobjack 804-413-1718	<b>St. Paul United Methodist Church (Beulah UMC)</b> 5555 New Point Comfort Highway, Susan 804-725-2775	<b>Wayland Baptist Church</b> 215 Ridgefield Rd., Beaverlett 804-725-2195	<b>Westville Baptist Church</b> 105 Main St., Mathews 804-725-3079	<b>Westville Christian Church</b> 261 Main St., Mathews 804-725-2894	<b>Zion Baptist Church</b> 3546 East River Rd., Cardinal 804-725-0340
		Pastor Bertina Westley, 816-916-1839, bertinawestley@vaumc.org	C. E. McDaniel 804-725-8706 rev_doc@yahoo.com	Yosub Namgung	Jason Hess	Dede Parrish (Kemp) 804-384-7973 dede@downtownwsusan.net, dedeparrish@vaumc.org	Kevin Smith	Robert Huff 757-818-0790	Timothy Dice tdice@cox.net	Johnny Wallace pastor@zionbaptistcardinal.org
<b>Organizational Components</b>	<b>Primary/ Secondary Responder (1ST/2ND)</b>									
	<b>Requires contact with VA Dept of Emergency Mgmt (VDEM)</b>									
	<b>Short Term (ST)</b>									
	<b>Long Term (LT)</b>									
	<b>Mobile (Mbl)</b>									
	<b>Staged (Stg)</b>									
	<b>ETA</b>									
<b>Capabilities</b>	<b>Emergency Assistance/ Will assist with manpower</b>									
	<b>Members interested in volunteering</b>									
	<b>Damage Assessment</b>									
	<b>Chain Saws</b>									
	<b>Debris Removal</b>									
	<b>Mud Removal/ Cleanup</b>									
	<b>Coordination of Volunteers</b>									
	<b>Provides Disaster Relief Vehicle</b>									
	<b>Wood Ministry</b>									
	<b>Kitchen</b>	Y								
	<b>Generator On Site</b>	Y								
	<b>Large Room/ Gym/ Family Center</b>	Y								
<b>Services to Residents</b>	<b>Vouchers: Lodging/ Clothing/ Food</b>									
	<b>Shelter</b>									
	<b>Food Pantry and/or Meals</b>									
	<b>Water</b>									
	<b>Clothing</b>									
	<b>Showers</b>	Y								
	<b>Childcare</b>									
	<b>Ice</b>	Y								
	<b>Van/ Transportation \$=case by case /\$SA=thru SalvArmy</b>									
	<b>Ministry</b>									
	<b>Mental Health</b>									
	<b>Home Repairs</b>									
<b>Home Construction</b>										
<b>Notes</b>										



# SMALL BUSINESS DIRECTORY

BUSINESS TYPE	NAME	ADDRESS	PHONE
Architects	Hudgins Design Collaborative	40 Court Street, P.O. Box 977, Mathews, VA 23109	725-2066
Auto/Repairs & Parts	All-Around Auto	Cobbs Creek	725-8313
	Cobbs Creek Body Works	Cobbs Creek	725-7800
	Grover's Auto Repair	Mathews	725-7129
	Haskins Bayside Service Center	3733 New Point Comfort Hwy, Port Haywood, VA	725-7490
	NAPA Auto Parts	Hudgins	725-7174
			725-5960;
			night - 725-7726;
			cell - 725-6253
Bank/ATM	Tom Hearn Auto Service	5645 Buckley Hall Road, Hudgins, VA 23076	
	Bank of America	Mathews	725-7116
	Chesapeake Bank	Mathews	725-7181
Beauty Shops	Country Cuts	Hudgins	725-7588
	Hair Creations	Mathews	725-2946
	Shear Perfection	Mathews	725-5600
	Trend Masters Salon	207 Main St, Mathews VA 23109	654-9547
Construction	Bay CONstruction & Guttering	PO Box 1317, Mathews, VA 23109	725-9893
	Bayside Joinery & Tiny Homes	Cobbs Creek	725-3430
	Clint Zerbe CONstruction Inc.	Port Haywood	725-2793
	J B Property Development LLC	Mathews	815-0351
	Morse ENterprises Custom Homes	Mathews	725-1941
	Rappahannock Restoration & Repair	PO Box 1494, Mathews, VA 23109	725-1812, C 815-8527
	Storybound Construction, Inc	PO Box 1304, Mathews VA 23109	832-7355
Consulting Services	Lori Jackson Black - Genealogy	Mathews	505-1013
	William Meagher, Inc.	PO Box 950, 204 Main Street, Mathews, VA 23109	725-7348
Dentist	Dr. W. Calvin Barnard	Hudgins	505-1020
	Dr. Ben Lennon	Mathews	725-9485
Design Services/Printing	Coastwise DDesign Signs	3308 Main Street, Mathews, VA 23109	725-7446
	Gazette Journal	Mathews	725-2191
	Howard's Signs & Graphics	PO Box 184, North, VA 23128	815-8333
	Owen's Woodworking/Chair Caning	Mathews	725-5338
Doctor	Middle Peninsula Medical Center	9184 Buckley Hall Road, Mathews, VA 23109	725-0100
	Riverside MATHews Medical Center	Mathews	725-5005
	Town Center Physicians	Mathews	725-9191
Financial Services	Davenport & Company	141 Technology Park Drive, Kilmarnock, VA 22482	435-7705
	Pavik Wealth Management	Mathews	725-3740
	Voya Financial	391 Chapel NEck Rd, Northa, VA 23128	389-9787
Flowers & Outdoor Products	Chimney Corner Mowers	Hudgins	725-2471
	Flowers from the Heart	Mathews	725-3020
	Mathews Lawn & Garden Center	Mathews	725-5555
	Unique Design Floral Shop	Mathews	725-4722
Funeral Homes	Forrest Brothers Funeral Home	Hudgins	725-9865
	Foster-Faulkner Funeral Home	Mathews	725-2141
	Knight Funeral Home	Mathews	725-3631
Groceries, Ice & Sundries	ABC Store	Mathews	725-2100
	Food Lion Supermarket	Mathews	725-1240
	Dollar General	Hudgins	725-3326
	Dollar General	Mathews	725-5355
Hardware & Appliances	Faulkner and Sons Appliances	Mathews	725-3600
	Glass Hopper	Mathews	725-0990
	M&M Building Supply	Mathews	725-7647
	M&M Building Supply	Port Haywood	725-7156
	Moughons Hardware	40 Main Street, Mathews, VA	725-2600
	Stewart Tile and Carpets	Mathews	725-5728
Insurance	Anchor Insurance	Mathews	695-6396
	Farm Bureau Insurance	Mathews	725-3555
	Mathews Insurance	Mathews	725-2113
	State Farm Insurance	6728 Sutton Road, Gloucester, VA 23061	693-9141
Internet & Satellite Services	Mathews Memorial Library (Free Internet)	Mathews	725-5747
	Atlantic Broadband	Provider	833-624-1219
	Sight & Sound (Satellite Services)	Mathews	725-0339
Landscaping & Outdoor Services	Harvest Moon Garden & Design	Bohannon	384-7158
	Organic Green Lawn Care, Inc.	Hallieford	758-4585
	Season's Best Landscaping	PO Box 1154, Mathews VA 23109	815-4285
	MCW Enterprises LLC	Dutton	832-3561
Laundry/Dry Cleaning	Mathews Laundromat	MAthews	725-9312
	Joyce's Pack and Ship. Dry Cleaning	Mathews	725-9315
Legal	Conrad Bareford, Attorney	32 Court Street, PO Box 5, Mathews VA 23109	725-2149
	Brian W. Decker, Attorney	Gloucester	642-2111
	James Sease, Attorney	Mathews	725-4700
Massage Therapy & Yoga	5 Star Oriental Medicine	Mathews	725-9001
	Mathews Massage Studio	Mathews	854-1769

BUSINESS TYPE	NAME	ADDRESS	PHONE
Moving	Crawford Moving and Storage	Mathews	725-2555
	Joyce's Pack and Ship	Mathews	725-9315
Optometrist	Dr. Paul Edwards	MAthews	725-2430
Pest Control	Noble PEst Control	Mathews	725-7108
Pharmacy	Mathews Pharmacy	MAthews	725-2556
Pet Care	All Creatures Big and Small	Mathews	725-9025
	Barks-n-bubbles	Mathews	384-1481
Photography	Bruce Nelson	Mathews	384-3644
	Kate & Company	Hallieford	608-575-0633
	Skyward Photo Services	Mathews	322-9565
Plumbing & Septic	Cole Supply	Mathews	725-7000
	Fanners Septic Service	Moon	725-9645
	Smith's Septic Service	Mathews	815-1776
	Trudy's Portable Toilets	Mathews	725-1001
Propane, Gas, Oil & Heating	Peninsula Heating & Air	Gloucester	642-6163
	Philips Energy, Inc.	Mathews	725-9020
	Quarles PETroleum	Gloucester	693-6602
	Wroten Oil	PO Box 96, Mathews, VA 23109	725-2565
Real Estate	Burton's Waterfront	Mathews, VA	804-384-0334
	Bay Properties	Mathews, VA	725-7788
	ERA Bay & River Real Estate	Mathews, VA	725-2292
	Isabelle K Horsley	Mathews, VA	725-5680
	Liberty Realty Select, Inc	Gloucester	815-8495
	Morgan & Edwards	Mathews	725-1951
	Shineault Realty	Mathews	725-5181
Taxi Service	Southern Belle's Transportation	Mathews	505-1012
Wedding Venues	BayVue Estates	Susan	731-4424
	Cedar Grove	Mathews	725-8474
	Grand View Manor	Foster	757-464-4474
	Gwynn's Island Civic Center	Gwynn's	725-7860
	Hole in the Wall	Gwynn's	505-1005
	Inn at Tabbs Creek	Port Haywood	725-5136
	Piankatank Ruritan Club	Hudgins	725-7670
	White Dog Bistro	Mathews	725-7680



# CONTRACT/ CONTRACTOR POC

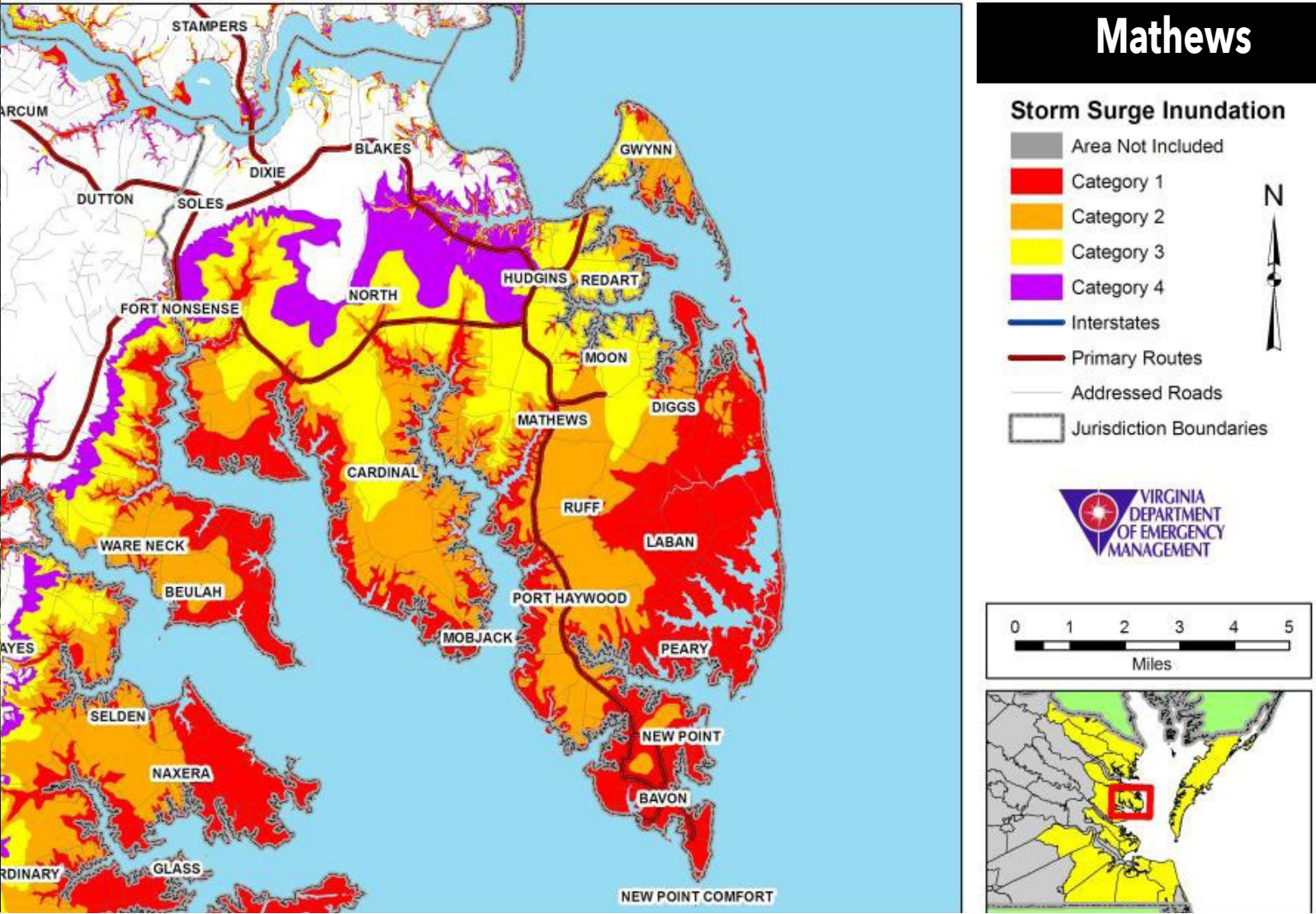
Area	Name	Address	Website	Phone	Notes	Contacts
<b>Emergency Services</b>						
	AshBritt	480 South Andrews Ave. Suite 103 Pompano Beach, FL 33069	<a href="http://www.ashbritt.com/">http://www.ashbritt.com/</a>	954-545-3535		Mark Berge 954-871-3311 <a href="mailto:mberge@ashbritt.com">mberge@ashbritt.com</a> Rob Ray 954-868-9502 <a href="mailto:rray@ashbritt.com">rray@ashbritt.com</a> John Noble Jr. 954-683-0247 <a href="mailto:jnoble@ashbritt.com">jnoble@ashbritt.com</a>
	Byrd Brothers Emergency Services, LLC	5164 Lamm Rd. Wilson, NC 27893	<a href="http://www.byrdbrothers.com">http://www.byrdbrothers.com</a>	252-293-4488		James K. Byrd 252-245-0936 <a href="mailto:jameybyrd@byrdbrothers.com">jameybyrd@byrdbrothers.com</a> Karl Dix III 404-405-3422 <a href="mailto:dix.karl@byrdbrothers.com">dix.karl@byrdbrothers.com</a>
	Don John's Sanitation Services	42630 John Mosby Hwy. Chantilly, VA 20152	<a href="http://www.donsjobs.com/">http://www.donsjobs.com/</a>			Mark Mustacchio 803-273-7107, x151; 703-675-6386 <a href="mailto:mmustacchio@donjohns.com">mmustacchio@donjohns.com</a>
	DRC Emergency Services, LLC	740 Museum Dr. Mobile, AL 36608	<a href="http://www.drcusa.com/">http://www.drcusa.com/</a>	251-343-3581		Tony Swain, 251-402-3052 <a href="mailto:tswain@drcusa.com">tswain@drcusa.com</a>
	First Atlantic Restoration	414 S. Parliament Dr Virginia Beach, VA 23462	<a href="http://www.firstatlanticfire.com/">http://www.firstatlanticfire.com/</a>	757-499-1915		Dana Giesinger, 757-553-7256 <a href="mailto:danag@firstatlanticfire.com">danag@firstatlanticfire.com</a> David E. Collier, CR <a href="mailto:davidc@firstatlanticfire.com">davidc@firstatlanticfire.com</a>
	Garner Environmental Services, Inc	1717 West 13 St. Deer Park, TX 77536	<a href="http://www.garner-es.com/">http://www.garner-es.com/</a>	281-930-1200		Christopher Walker 713-855-2744 <a href="mailto:cwalker@garner-es.com">cwalker@garner-es.com</a>
	IMS Environmental Services					Bryan Genzler 757-438-0012 Patrick Lesley 757-435-2660     Robert May 757-435-2615
	The Louis Berger Group, Inc	801 E. Main Street, Suite 500	<a href="http://www.louisberger.com/">http://www.louisberger.com/</a>	804-225-0348		Michael Kirk 804-228-4309; 804-283-0328 <a href="mailto:mlkirk@louisberger.com">mlkirk@louisberger.com</a> Anthony Kessler 610-280-4004; 610-937-6467 <a href="mailto:akessler@louisberger.com">akessler@louisberger.com</a> Teresa Carter 919-866-4438; 919-413-8188 <a href="mailto:tacarter@louisberger.com">tacarter@louisberger.com</a>
	Parsons Brinckerhoff	Spring Park Tech Center 465 Spring Park Place Herndon, VA 20170	<a href="http://www.pbworld.com/">http://www.pbworld.com/</a>			Christine Harley 703-742-5746 <a href="mailto:harley@pbworld.com">harley@pbworld.com</a> Ryan Martin 703-742-5801; 703-994-3863 <a href="mailto:martinry@pbworld.com">martinry@pbworld.com</a> Frank Best 703-736-3831; 703-915-5158 <a href="mailto:best@pbworld.com">best@pbworld.com</a>
	SNA International	47078 Eisenhower Ave Alexandria, VA 22304	<a href="http://www.sna-intl.com/">http://www.sna-intl.com/</a>	703-370-1930		Amanda Sozer 703-989-9823 <a href="mailto:asozer@sna-intl.com">asozer@sna-intl.com</a> Arbie Goings 225-963-9225 <a href="mailto:agoings@sna-intl.com">agoings@sna-intl.com</a>
	Spec Op's Inc		<a href="http://www.specopsinc.com/">http://www.specopsinc.com/</a>			Robert Corey 954-638-9867
	Virginia Artesian Bottling Co	4300 Spring Run Road Mechanicsville, VA 23116	<a href="http://www.virginiaartesian.com/">http://www.virginiaartesian.com/</a>	804-779-7500		Frank Atwood 804-929-1059 <a href="mailto:frank.atwood@virginiaartesian.com">frank.atwood@virginiaartesian.com</a>
<b>Emergency Ice</b>						
	IAP Worldwide Services		<a href="http://www.iapws.com/">http://www.iapws.com/</a>			

Area	Name	Address	Website	Phone	Notes	Contacts
<b>Emergency Standby Services</b>						
	Dewberry & David, LLC	8401 Arlington Boulevard Fairfax, VA 22031	<a href="http://www.dewberry.com/">http://www.dewberry.com/</a>			Peter Drenan 703-849-0384 <a href="mailto:pdrenan@dewberry.com">pdrenan@dewberry.com</a>
	The Louis Berger Group, Inc	801 E. Main Street, Suite 500 Richmond, VA 23219	<a href="http://www.louisberger.com/">http://www.louisberger.com/</a>	804-225-0348		Michael Kirk 804-228-4309; 804-283-0328 <a href="mailto:mlkirk@louisberger.com">mlkirk@louisberger.com</a> Anthony Kessler 610-280-4004; 610-937-6467 <a href="mailto:akesler@louisberger.com">akesler@louisberger.com</a> Teresa Carter 919-866-4438; 919-413-8188 <a href="mailto:tacarter@louisberger.com">tacarter@louisberger.com</a>
<b>Emergency Evacuation Bus Contract</b>						
	Jason Eaton\ VDEM Logistics Section Chief		<a href="http://www.vaemergency.gov/em-community/procurement/bus-contract">http://www.vaemergency.gov/em-community/procurement/bus-contract</a>	804-674-2400		
	TMS Logistics	17810 Meeting House Road Suite 200, Sandy Spring, MD 20860	<a href="http://www.tms.com/">http://www.tms.com/</a>			Steven Carney 301-260-2070; 571-221-8275 <a href="mailto:scarney@tms-llc.com">scarney@tms-llc.com</a>
<b>Emergency Debris Removal</b>						
	AshBritt	480 South Andrews Ave. Suite 103 Pompano Beach, FL 33069	<a href="http://www.ashbritt.com/">http://www.ashbritt.com/</a>	954-545-3535		Mark Berge 954-871-3311 <a href="mailto:mberge@ashbritt.com">mberge@ashbritt.com</a> Rob Ray 954-868-9502 <a href="mailto:r-ray@ashbritt.com">r-ray@ashbritt.com</a> John Noble Jr. 954-683-0247 <a href="mailto:jnoble@ashbritt.com">jnoble@ashbritt.com</a>
	Asplundh Environmental Services, LLC		<a href="http://www.vaemergency.gov/em-community/procurement/em-services/debris-removal">http://www.vaemergency.gov/em-community/procurement/em-services/debris-removal</a>			
	DRC Emergency Services, LLC	740 Museum Drive Mobile, AL 36608	<a href="http://www.drcusa.com/">http://www.drcusa.com/</a>	251-343-3581		Tony Swain 251-402-3052 <a href="mailto:tswain@drcusa.com">tswain@drcusa.com</a>
	J.B. Coxwell Contracting, LLC		<a href="http://www.vaemergency.gov/em-community/procurement/em-services/debris-removal">http://www.vaemergency.gov/em-community/procurement/em-services/debris-removal</a>			
	Omni Pinnacle, LLC Services		<a href="http://www.vaemergency.gov/em-community/procurement/em-services/debris-removal">http://www.vaemergency.gov/em-community/procurement/em-services/debris-removal</a>			
	Phillips & Jordan, Inc		<a href="http://www.vaemergency.gov/em-community/procurement/em-services/debris-removal">http://www.vaemergency.gov/em-community/procurement/em-services/debris-removal</a>			
	Storm Reconstruction Services (SRS)		<a href="http://www.vaemergency.gov/em-community/procurement/em-services/debris-removal">http://www.vaemergency.gov/em-community/procurement/em-services/debris-removal</a>			

Area	Name	Address	Website	Phone	Notes	Contacts
<b>Emergency Debris Removal Monitoring</b>						
	Beck Disaster Recovery, Inc		<a href="http://www.vaemergency.gov/em-community/procurement/beck">http://www.vaemergency.gov/em-community/procurement/beck</a>			
	Solid Resources, Inc		<a href="http://www.vaemergency.gov/em-community/procurement/solid-resources">http://www.vaemergency.gov/em-community/procurement/solid-resources</a>			
	The Louis Berger Group, Inc	801 E. Main Street Suite 500, Richmond, VA 23219	<a href="http://www.louisberger.com/">http://www.louisberger.com/</a>	804-225-0348		Michael Kirk 804-228-4309; 804-283-0328 <a href="mailto:mlkirk@louisberger.com">mlkirk@louisberger.com</a> Anthony Kessler 610-280-4004; 610-937-6467 <a href="mailto:akessler@louisberger.com">akessler@louisberger.com</a> Teresa Carter 919-866-4438; 919-413-8188 <a href="mailto:tacarter@louisberger.com">tacarter@louisberger.com</a>
<b>Other Useful Resource Providers</b>						
Generator/Power Generators-	Sunbelt Rentals	4750 Baxter Road Virginia, VA 23462	<a href="http://www.sunbeltrentals.com/">http://www.sunbeltrentals.com/</a>			Scott Brown 757-499-1338; 804-283-1748 <a href="mailto:sjbrown@sunbeltrentals.com">sjbrown@sunbeltrentals.com</a>
Water-	Lipse Logistics		<a href="http://www.lipsewater.com/">http://www.lipsewater.com/</a>	404-451-2445		Joe Lipsey
<b>Fuel Resources</b>						
	James River Solutions Phillips Energy Mansfield Oil Company - Bulk DRC Emergency Services, LLC Wroten Oil Company, Inc.	8170 Buckley Hall Rd Cobbs Creek, VA 23035		1-800-825-5599 or 804-358-9000 (to place order); 804-393-1150 (emergency/after hours) 804-725-9020 1-800-283-3835 (to place order); 800-234-2835 (delivery/account questions) 804-725-2565		Tony Swain 251-402-3052
<b>Contacts may have knowledge of bulk water carriers</b>						
	Diamond Springs Water			804-222-5100; 800-350-0525		
	Crystal Springs Water			800-959-4619; 804-477-8823		Ed Germind 176 Newport Rd Ephrata, PA 800-733-4230 x619
	Bruce & Son Water Works Inc			804-343-6363		
	Camp Holly Springs Water Co	4100 Diamond Springs Dr Richmond, VA		804-795-2096		
	Davis Water Service			757-244-5098 (Hampton); 909-862-1240 (Newport News); 703-591-3104 (Woodbridge)		
	Spring Run Bottling Company	4300 Spring Run Road Mechanicsville, VA		804-779-7500		Steven Brown

# MATHEWS COUNTY STORM SURGE MAP

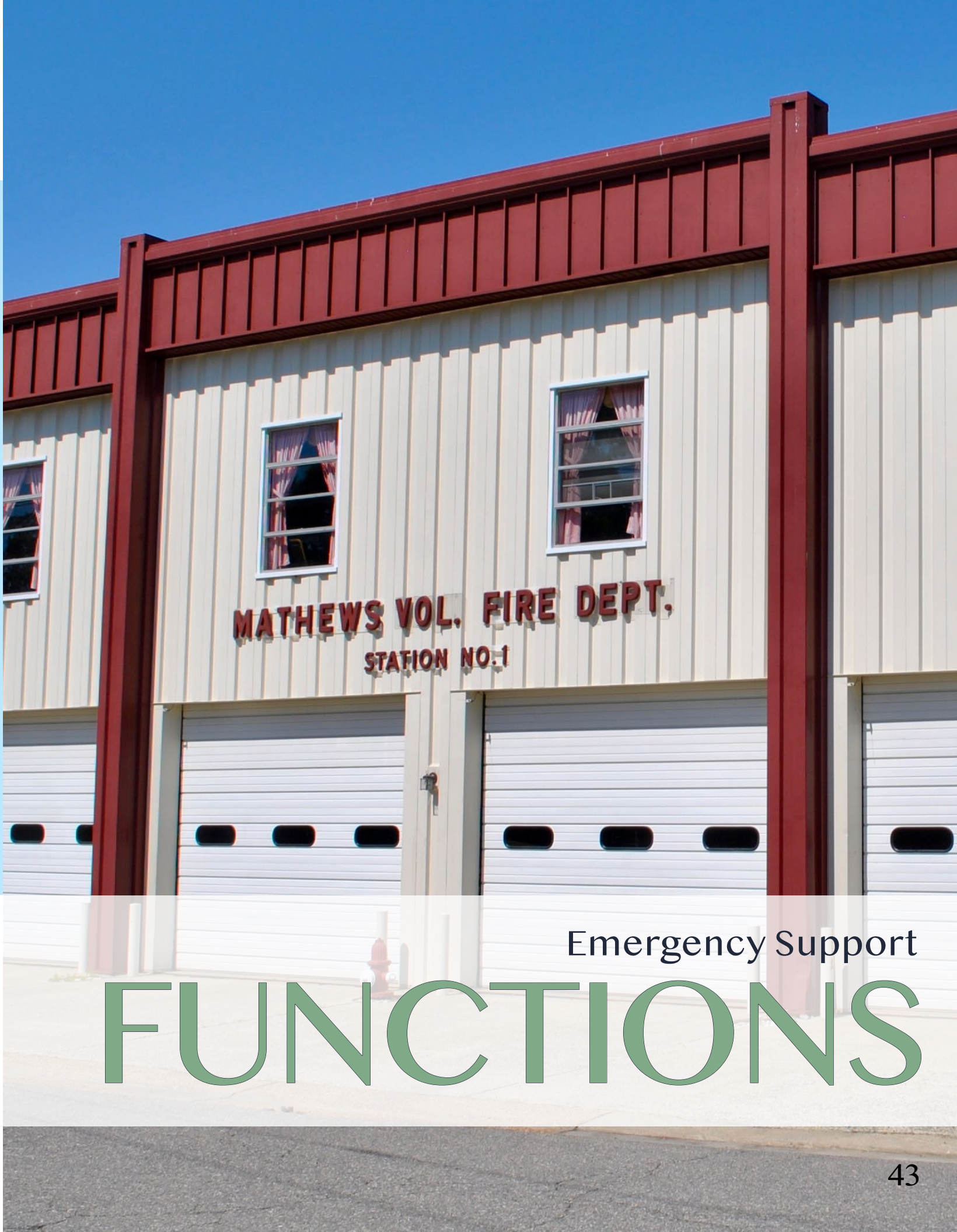
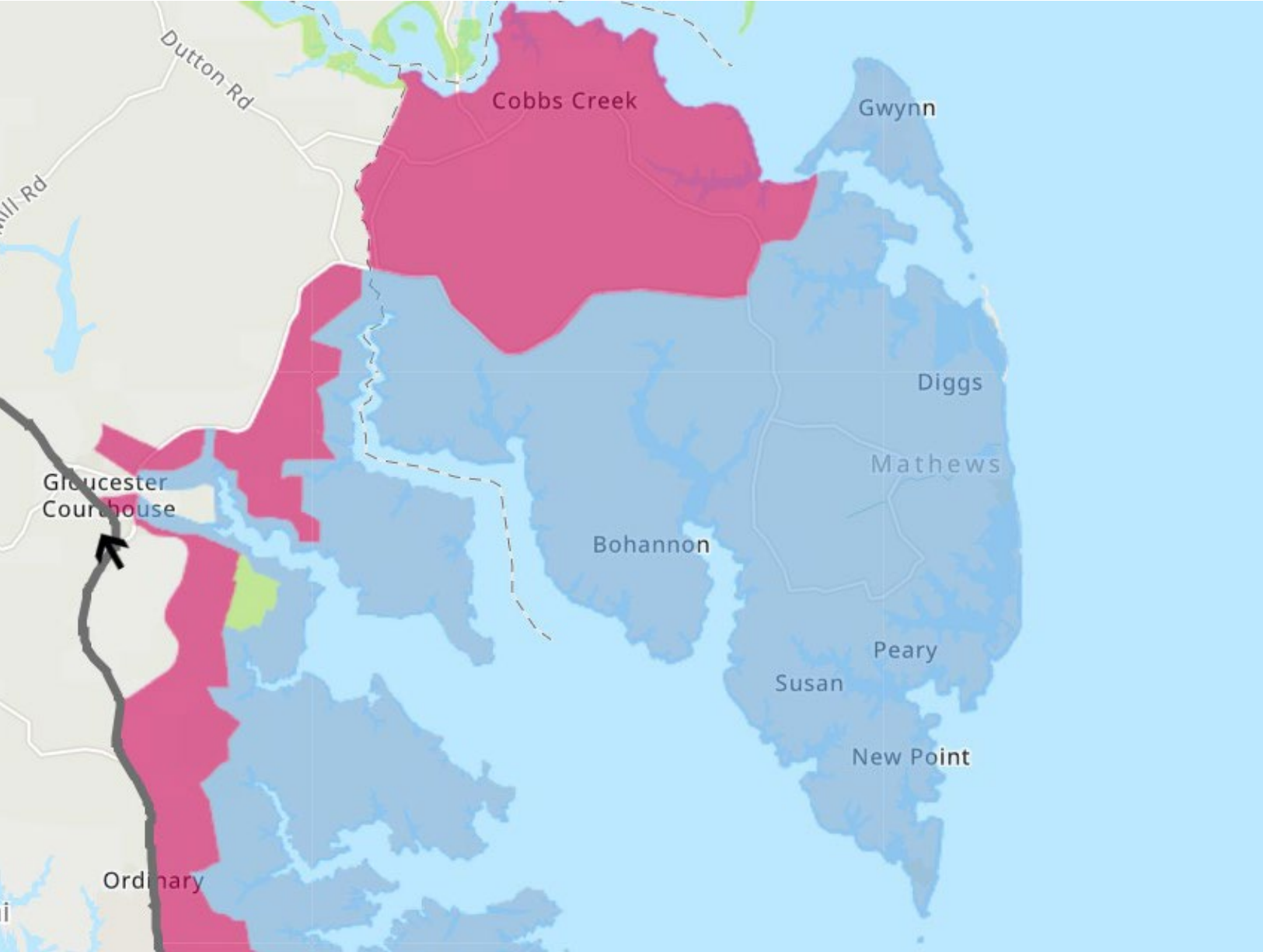
## Commonwealth of Virginia Storm Surge Inundation Maps



Haven Beach Rd

Mathews County  
**MAPS**

# MATHEWS COUNTRY FLOOD ZONE MAP



Emergency Support

# FUNCTIONS

## Emergency Support Functions (ESFs)

ESFs may be selectively activated for both Stafford Act and non-Stafford Act incidents. Not all incidents requiring Federal support result in the activation of ESFs. For Stafford Act incidents, the National Response Coordination Center (NRCC) or Regional Response Coordination Center (RRCC) may activate specific ESFs or other Federal agencies (OFAs) by directing appropriate departments and agencies to initiate the actions delineated in the ESF Annexes.

Resources coordinated through ESFs are assigned where needed within the response structure. For example, if a State requests assistance with a mass evacuation, resources from several different ESFs may be integrated into a single Branch or Group within the Operations Section. During the response, these resources would report to a supervisor within the assigned Branch or Group.

Regardless of where ESFs may be assigned, they coordinate closely with one another to accomplish their missions.

### ESF #1 – Transportation

#### ESF Coordinator: Department of Transportation

- Aviation/airspace management and control
- Transportation safety
- Restoration and recovery of transportation infrastructure
- Movement restrictions
- Damage and impact assessment

### ESF #2 – Communications

#### ESF Coordinator: Department of Homeland Security (National Communications System)

- Coordination with telecommunications and information technology industries
- Restoration and repair of telecommunications infrastructure
- Protection, restoration, and sustainment of national cyber and information technology resources
- Oversight of communications within the Federal incident management and response structures

### ESF #3 – Public Works and Engineering

#### ESF Coordinator: Department of Defense (U.S. Army Corps of Engineers)

- Infrastructure protection and emergency repair
- Infrastructure restoration
- Engineering services and construction management
- Emergency contracting support for life-saving and life-sustaining services

### ESF #4 – Firefighting

#### ESF Coordinator: Department of Agriculture (U.S. Forest Service)

- Coordination of Federal firefighting activities
- Support to wildland, rural, and urban firefighting operations

### ESF #5: Information and Planning

#### ESF Coordinator: DHS (FEMA)

- Collects, analyzes, processes, and disseminates information about a potential or actual incident
- Conducts planning activities

### ESF #6: Mass Care, Emergency Assistance, Temporary Housing and Human Services

#### ESF Coordinator: Department of Homeland Security (Federal Emergency Management Agency)

- Mass care
- Emergency assistance
- Disaster housing
- Human services

### ESF #7 – Logistics Management and Resource Support

#### ESF Coordinators: General Services Administration and Department of Homeland Security (Federal Emergency Management Agency)

- Comprehensive, national incident logistics planning, management, and sustainment capability
- Resource support (facility space, office equipment and supplies, contracting services, etc.)
- ESF #8 – Public Health and Medical Services
- ESF Coordinator: Department of Health and Human Services
- Public health
- Medical
- Mental health services
- Mass fatality management

### ESF #9 – Search and Rescue

#### ESF Coordinator: Department of Homeland Security (Federal Emergency Management Agency)

- Life-saving assistance
- Search and rescue operations

### ESF #10 – Oil and Hazardous Materials Response

#### ESF Coordinator: Environmental Protection Agency

- Oil and hazardous materials (chemical, biological, radiological, etc.) response
- Environmental short- and long-term cleanup

### ESF #11 – Agriculture and Natural Resources

#### ESF Coordinator: Department of Agriculture

- Nutrition assistance
- Animal and plant disease and pest response
- Food safety and security
- Natural and cultural resources and historic properties protection
- Safety and well-being of household pets

## ESF #12 - Energy

### ESF Coordinator: Department of Energy

- Energy infrastructure assessment, repair, and restoration
- Energy industry utilities coordination
- Energy forecast

## ESF #13 - Public Safety and Security

### ESF Coordinator: Department of Justice

- Facility and resource security
- Security planning and technical resource assistance
- Public safety and security support
- Support to access, traffic, and crowd control
- 

## ESF #14: Long-Term Community Recovery

### Superseded by the National Disaster Recovery Framework

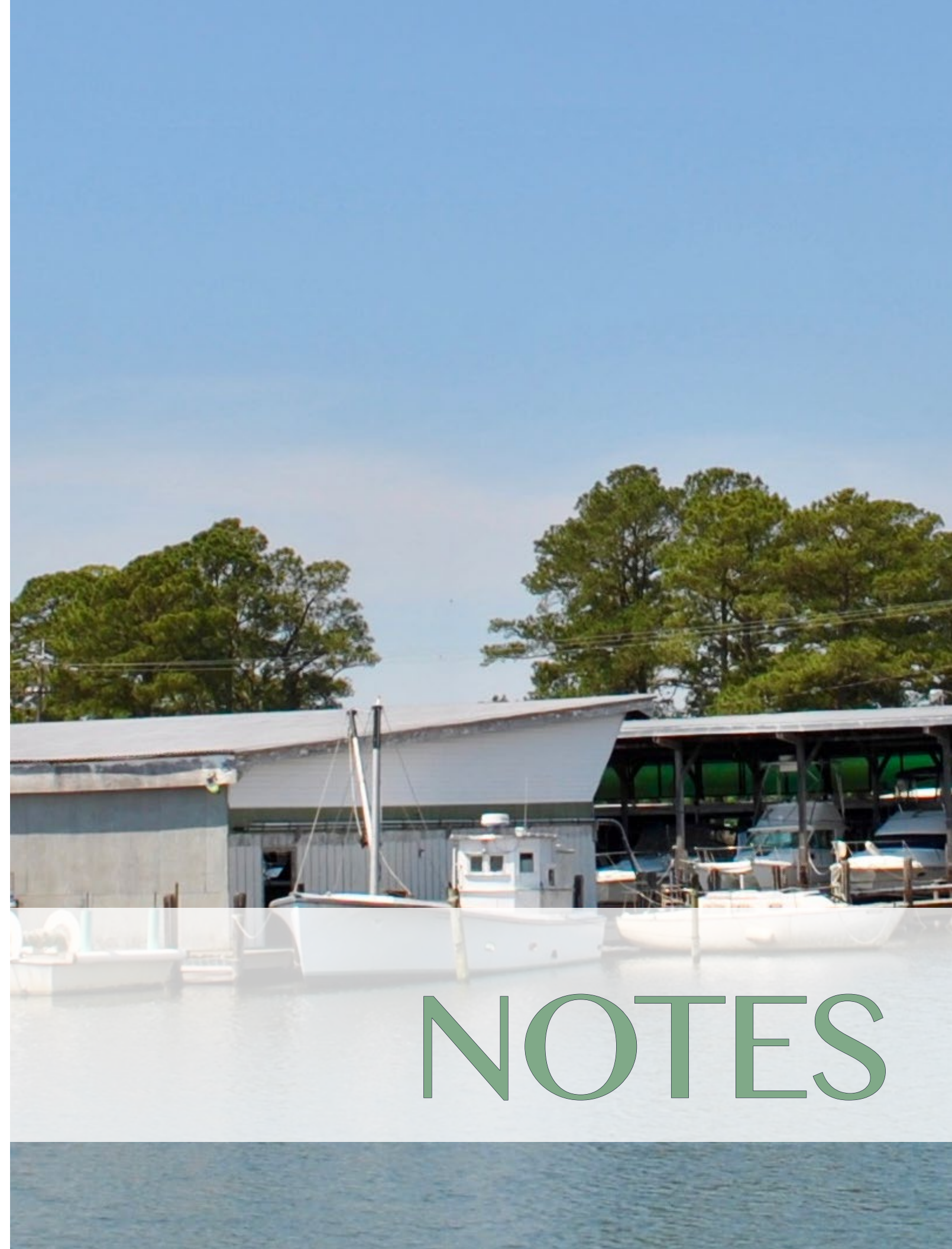
Long-Term Community Recovery was superseded by the National Disaster Recovery Framework (NDRF). For guidance on long-term community recovery, please refer to the NDRF. <http://www.fema.gov/national-disaster-recovery-framework>  
Refer to this link for more information on ESF #14: <http://www.fema.gov/media-library/assets/documents/32222?id=7368>

## ESF #15 - External Affairs

### ESF Coordinator: Department of Homeland Security

- Emergency public information and protective action guidance
- Media and community relations
- Congressional and international affairs
- Tribal and insular affairs

<https://emilms.fema.gov/is230c/fem0104160text.htm>







# MATHEWS COUNTY EMERGENCY MANAGEMENT

**P.O. Box 839**  
**Mathews, VA 23019**  
**804.725.7172**



**HARWEN**  
**CONSULTING**

[information@harwen-consulting.com](mailto:information@harwen-consulting.com)

